Boatswain's Mate, TAR - K000

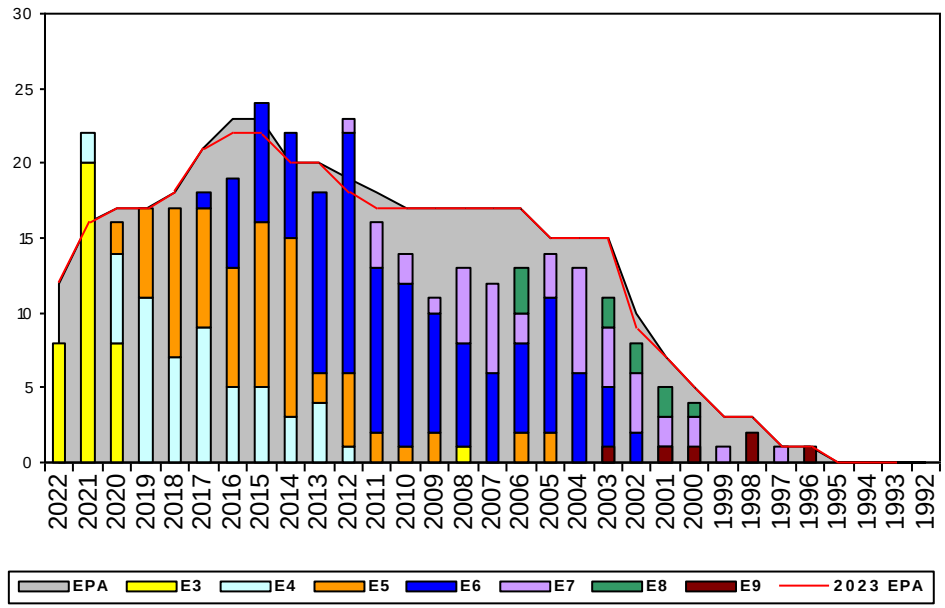

Sea Shore Rotation			MANNING			ADV OPP.	
TOUR	SEA	SHORE	PG	SEA	SHORE	BMTAR	All-Navy
E1-3	48	42	E1-3	314.29%	0.00%	TIR	TIR
E4	48	42	E4	40.86%	500.00%	22.22%	45.0%
E5	48	42	E5	120.00%	112.00%	14.29%	27.6%
E6	48	42	E6	45.16%	203.70%	33.33%	7.0%
E7	48	36	E7	80.77%	137.50%	2.70%	16.1%
E8	48	36	E8	54.55%	150.00%	0.00%	6.6%
E9	42	36	E9	100.00%	0.00%	37.50%	26.1%

Zone Information

	ZONE A	ZONE B	ZONE C	ZONE D	ZONE E	ALL ZONES
FY22 Manning	110%	98%	80%	77%	67%	90%
FYTD RE Rate:	75.00%	83.33%	100.00%	100.00%	100.00%	86.96%
FY23 Manning	110%	100%	83%	77%	69%	91%

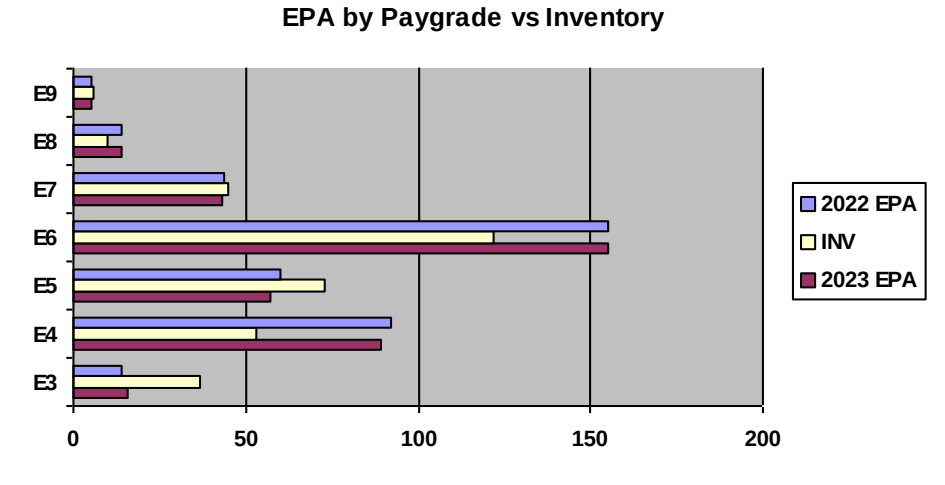

	E1-3	E4	E5	E6	E7	E8	E9	TOTAL
% INV to FY22 EPA	264%	58%	122%	79%	102%	71%	120%	90%
EPA (FY22)	14	92	60	155	44	14	5	384
INVENTORY	37	53	73	122	45	10	6	346
EPA (FY23)	16	89	57	155	43	14	5	379
% INV to FY23 EPA	231%	60%	128%	79%	105%	71%	120%	91%

NOTES

Rating Manning at 90% of FY-22 and 91% of FY-23 EPA

** CONVERT IN OPPORTUNITIES: E4 & E6 YGs 2020, 2017-2005 **

** NO CONVERT OUT OPPORTUNITIES **

** RC2TAR QUOTAS: E4 & E6 YGs 2017, 2016 & 2011-2004 **

Rating will remain open until total manning improves to healthy levels. All interested Sailors apply via MNA or EPAR package.

If interested regarding conversions, contact your CCC or ECM, LSC(SW/AW) SHAWAND HARP at shawand.t.harp.mil@us.navy.mil

Data Source: NMPBS(Inv)/NRMS(RE Rate)/N12(EPA/SSF)/BUPERS3(Adv Op) **As of Date:** 04-Mar-22